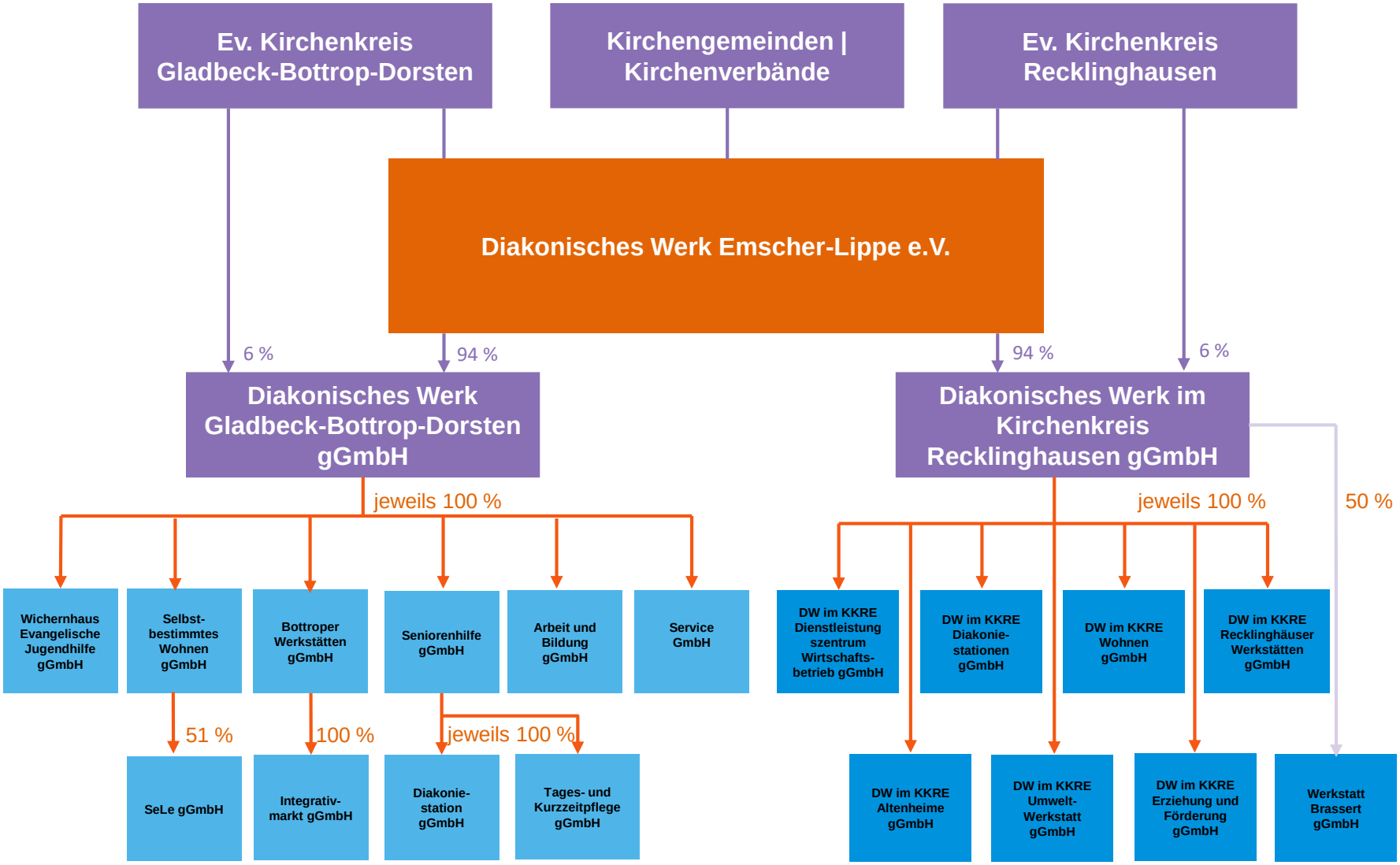Diakonie
Emscher-Lippe